

PLAN SHOWING THE PROPOSED CONSTRUCTION OF BRICK CHAMBER FOR
 M/s MANI CHAMBER BRICK WORKS S No 113/3
 AT PAKKAM VILLAGE THIRUNINRAVUR THIRUVALLUR TALUK
 CHINGLEPUT DIST

Planning Clearance No. C/19/25/A/C/20
APPROVED
 Subject to the conditions in this office letter
 No. C2/16069/20.25.1.20
 A. S. Sankararajam
 FOR MEMBER SECRETARY
 MADRAS MUNICIPALITIAN
 DEVELOPMENT AUTHORITY

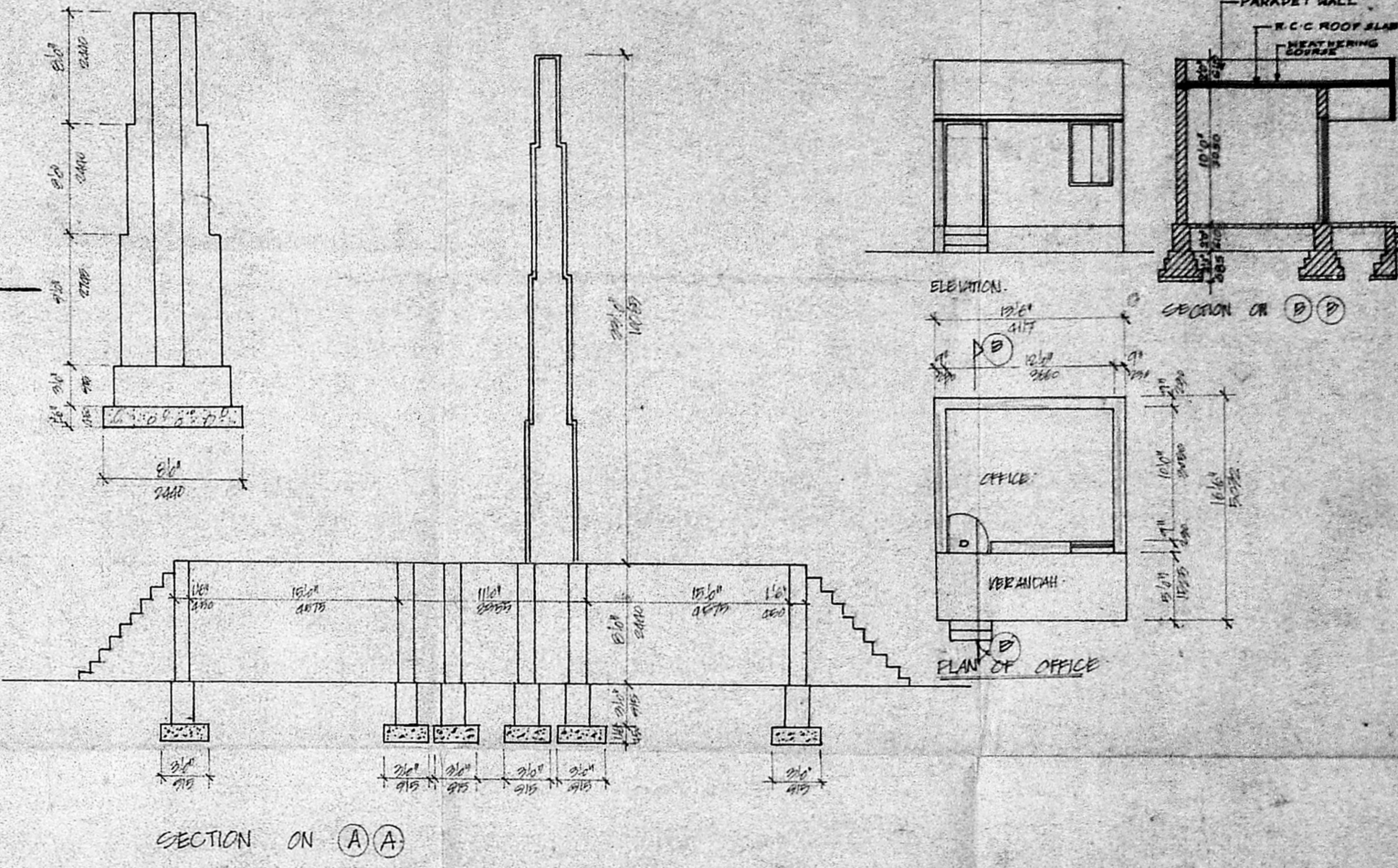
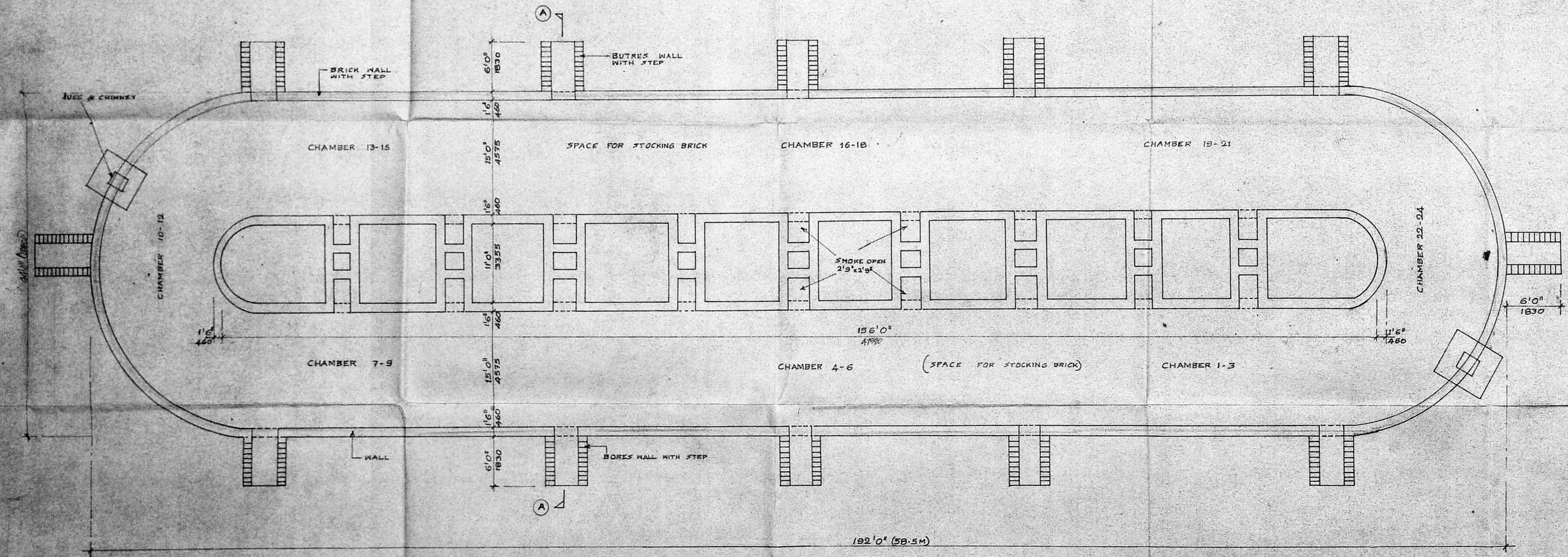
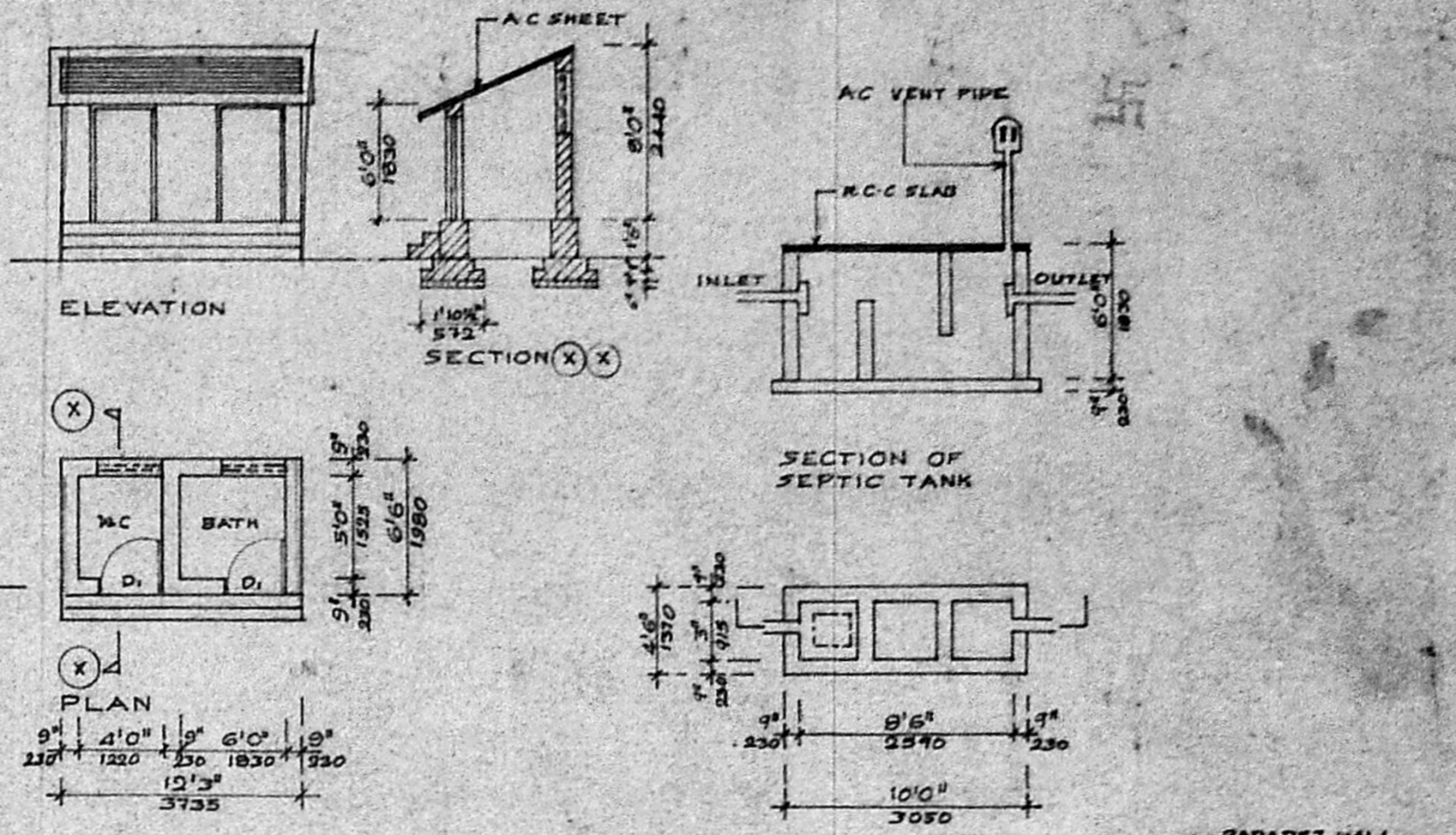
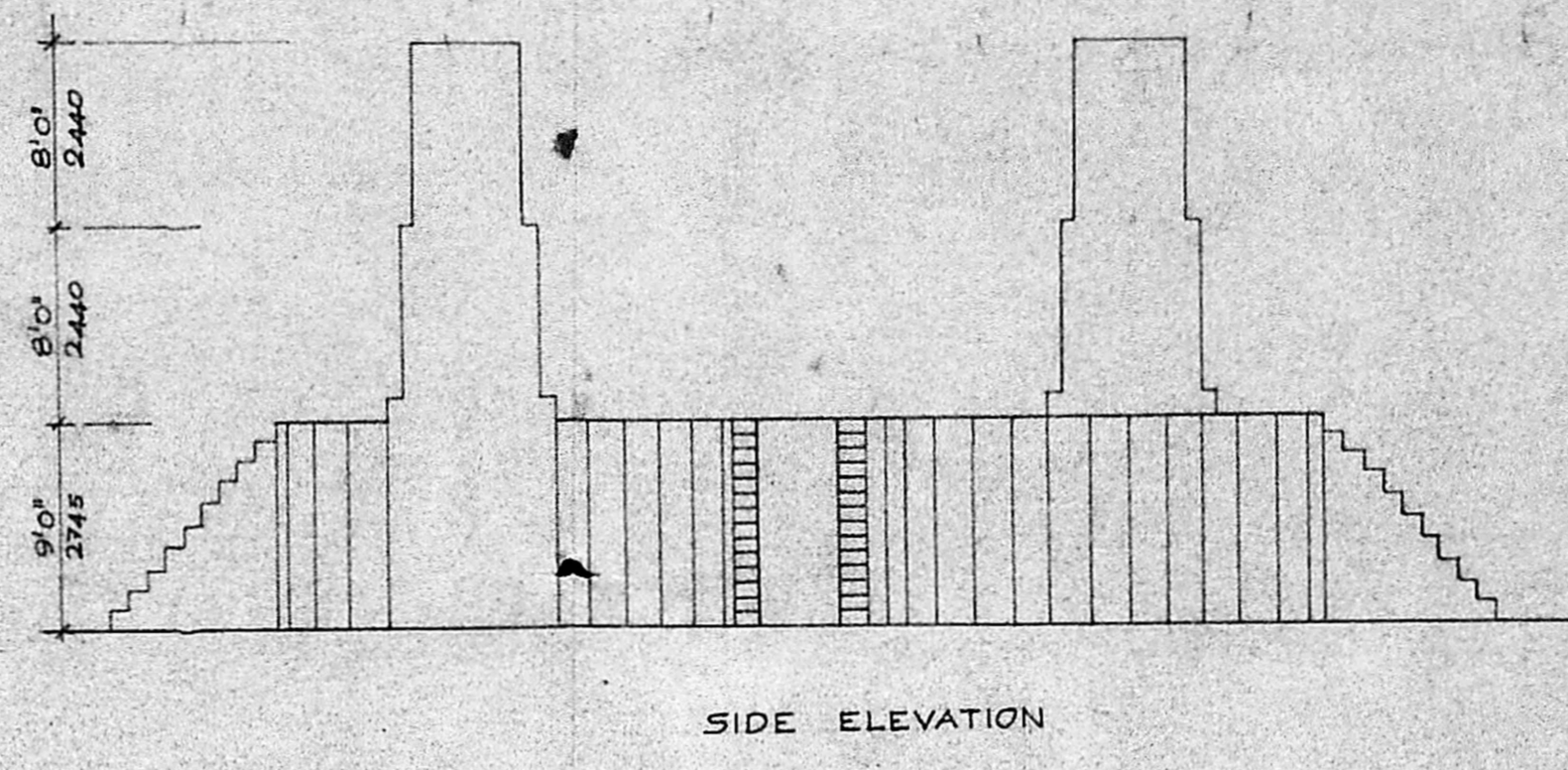
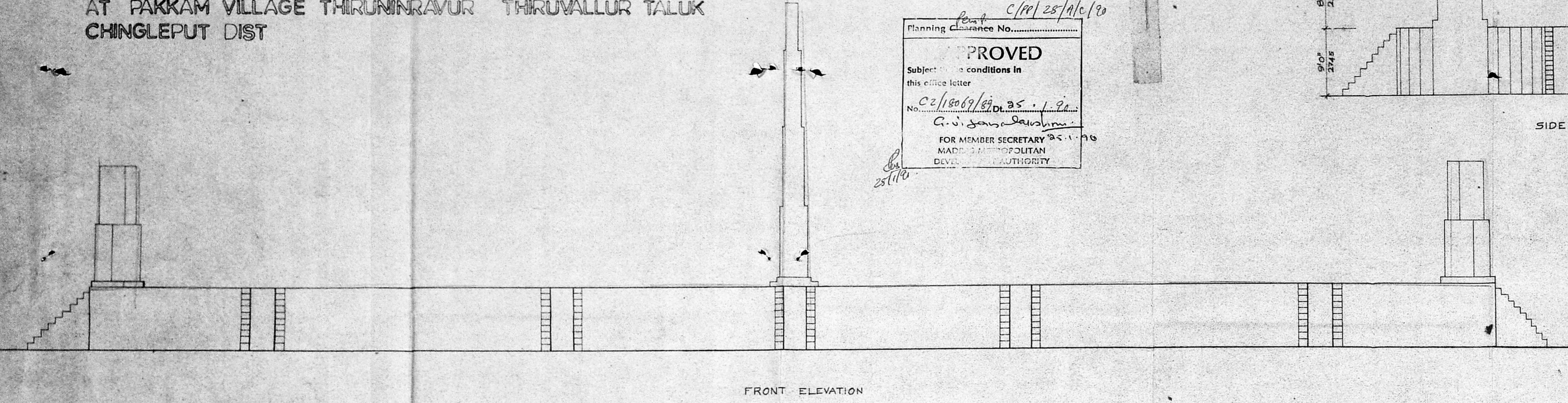

masonry : stack brick in cm 1:6
 foundation : pcc 1:4:8
 flooring : granolithic
 plastering : in cm 1:4 1/2 thick
 chamber : brick with red clay mortar

total entry of land
 plinth area of the (brick chamber) - 8448 sqft
 toilet - 80 sqft
 office - 222 sqft
 total plinth area coverage - 8750 sqft or 814 m²

- specification:
- D door 3'0" x 7'0"
 - D₁ door 2'9" x 6'0"
 - W window 3'0" x 1'0"
 - V ventilator 2'0" x 1'6"

scale 1" = 8'0" 1:100

signature of owner: *Mani Maniyar*

licenced surveyor: *A. Velankanni*

A. Velankanni, D.C.E., M.E.
 Consulting Engineer & Contractor
 Licenced Surveyor No. 78
 Corporation of Madras
 861, Poonamallee High Road
 AMINIKARAI, MADRAS-35
 Phone: 61112

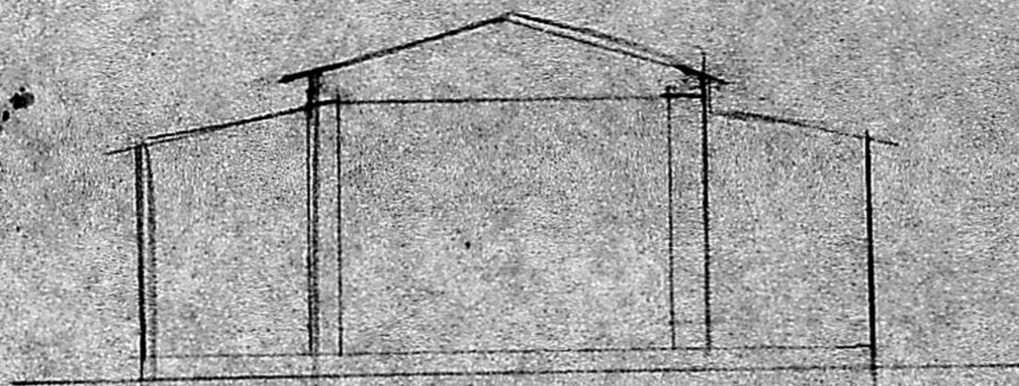

FRONT ELEVATION

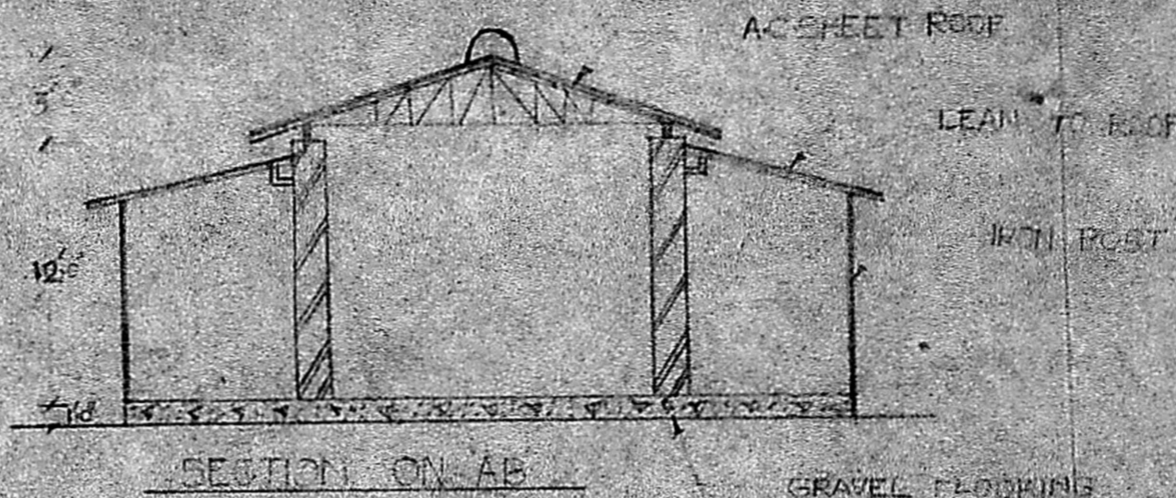

SECTION ON AB

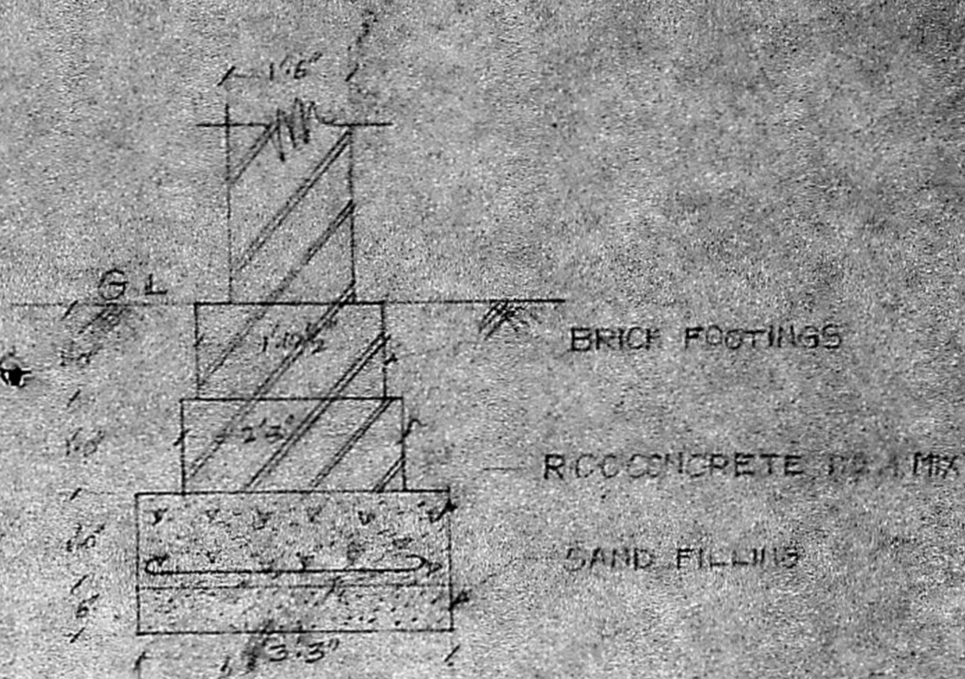

FOUNDATION DETAILS
SCALE 1"=2'-0"

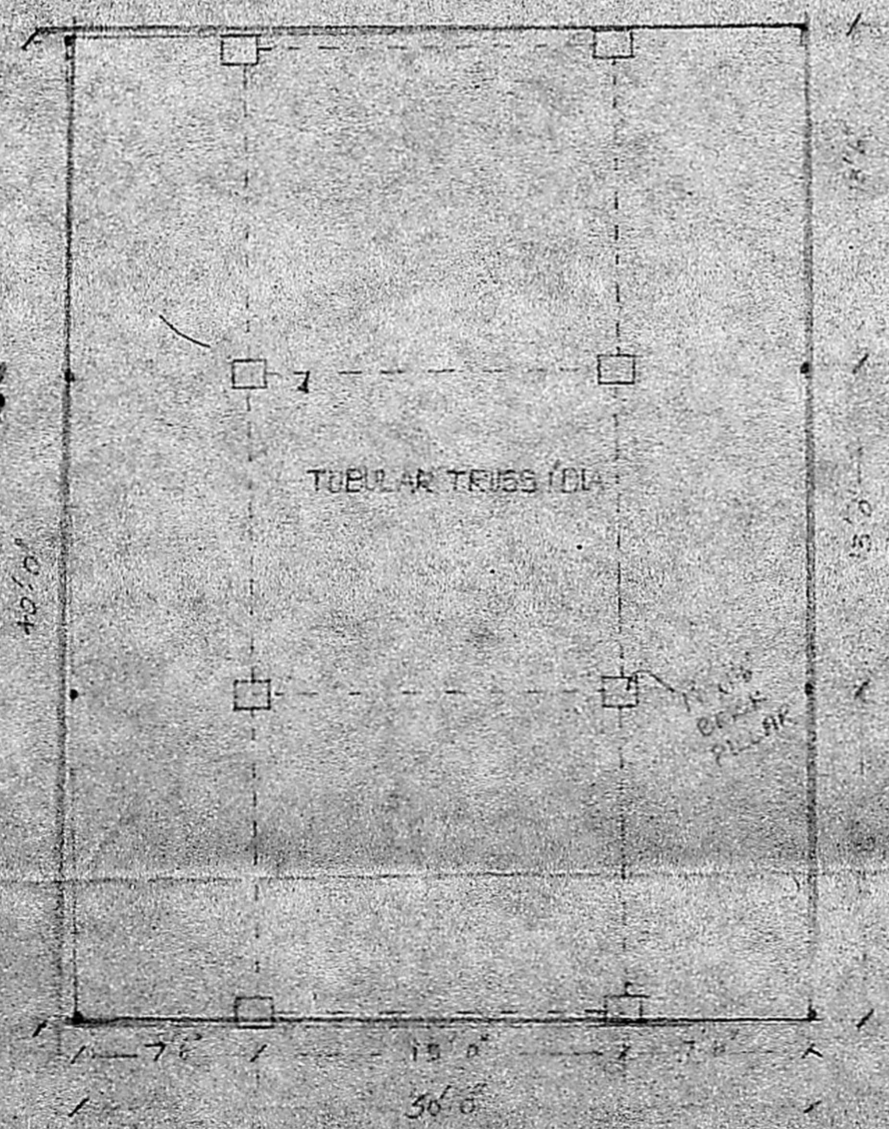

SITE PLAN CUM GROUND FLOOR PLAN

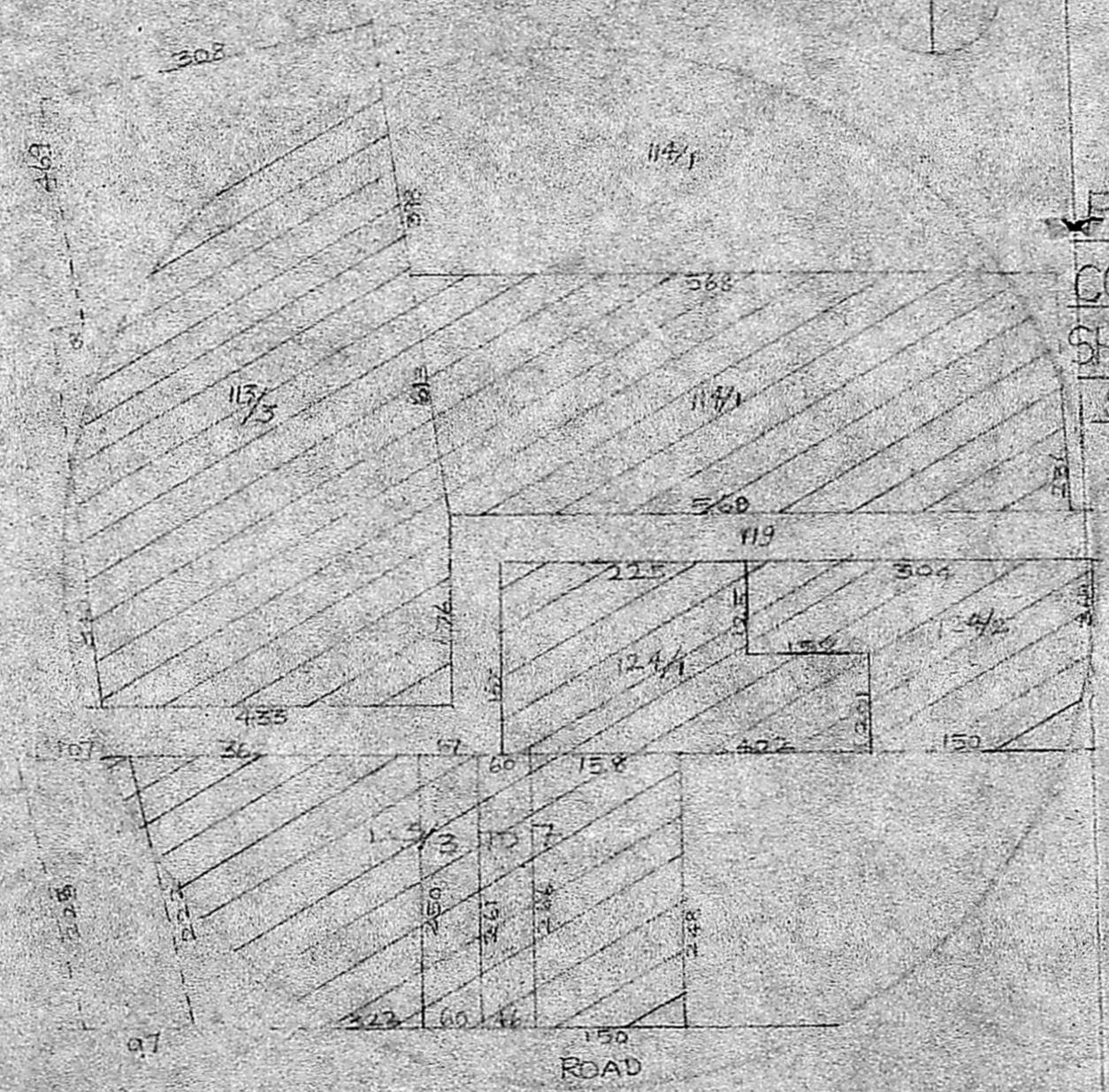

TOPO PLAN
SCALE 1"=100'-0"

PLAN SHOWING THE PROPOSED
CONSTRUCTION OF DRY BRICK STORING
SHED FOR M/s MANI CHAMBER BRICK WORKS
SNO 114/3 AT PAKKAM VILLAGE
THIRUNINRAVUR, THIRUVALLIK TALUK
CHENBELPET, DIST C/RR/25/B/C/20

Planning Clearance No.
APPROVED
Subject to the conditions in
this office letter
No. C2/18019/89 Dt. 25.1.90
G. V. Jayalalitha
FOR MEMBER SECRETARY
MADRAS METROPOLITAN
DEVELOPMENT AUTHORITY

28/1/90

SCALE 1" TO 8'-0"

OWNER

SHEET NO. 2.

LICENCED SURVEYOR

A. Velankanni, D.C.E., B.E.
Consulting Engineer & Contractor
Licenced Surveyor No. 73
Corporation of Madras
661, Poonamallee High Road
AMINJIKARI, MADRAS-29

PLAN SHOWING THE PROPOSED
BRICK CHAMBER AT S.NO 113/3 OF
PAKKAM VILLAGE THIRUNIRAYUR R.S.(VIA)
THIRUVALLUR TALUK CHINGLEPUT DT

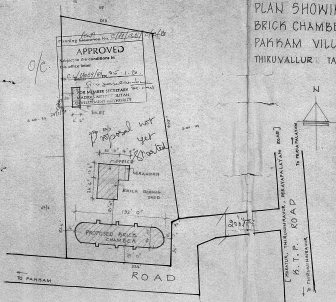

COLOUR INDEX

PROPOSED SHOWN	
ROAD SHOWN	
PLAT BOUNDRY SHOWN	

SCALE 1" = 66' 0"

OWNER

[Signature]

of 11/3/01 25-1-01
Commissioner of Revenue
Madras (City) No. 11
Government of Madras
All Possessions (Reg. Code)
ARTHAJALAI, THIRUNIRAYUR
TALUK, DISTRICT
LICENSED SURVEYOR